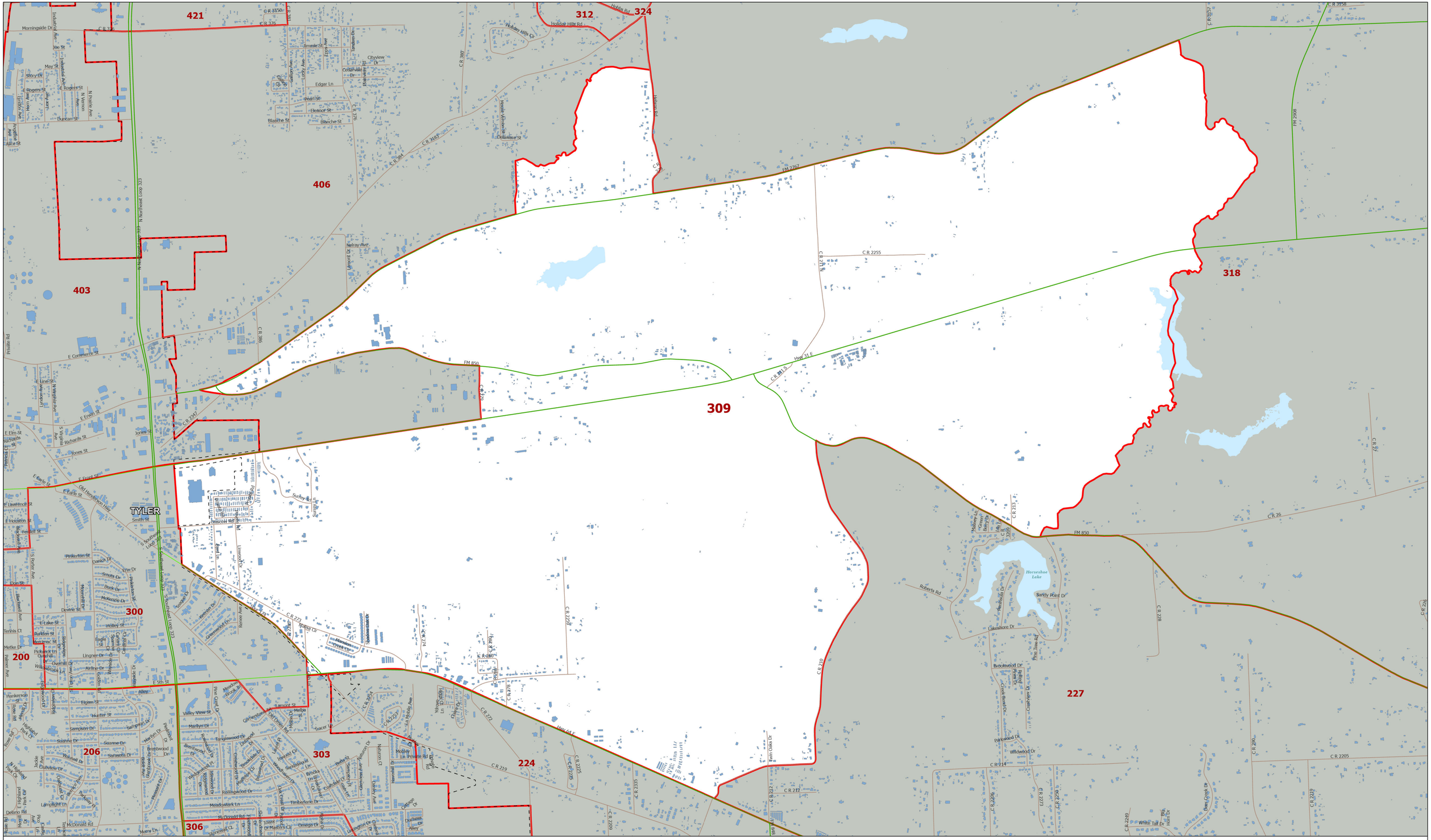

Election Precinct 309

formerly 32

Map Location:
G:\Elections\Voting_Precincts\2026\IndividualVotingPrecincts_2026.aprx

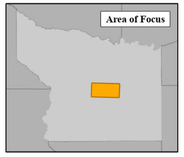

Voting Precinct Boundary 2026
(effective January 1, 2026)

Roadways
- Interstate Highway
- Major Highway
- Local Roadway
- Major Arterial
- Minor Arterial
- Roads
- BuildingFootprint

Feet
0 750 1,500 3,000

N W E S

Disclaimer:

This product is for informational purposes and may not have been prepared for or be suitable for legal, engineering, or surveying purposes. It does not represent an on-the-ground survey and represents only the approximate relative location of property boundaries.

THE COUNTY OF SMITH TEXAS

Smith County IT-GIS: 5/21/2025